

NOTICE!!

These documents have been scanned!

Do not place un-scanned documents beneath this notice!

Do not remove this notice from this file!

GPO Jacket No. 560-102
Print Order 61540
Rise Business Services, LLC
Job=AZ15 6/24/2019



Box Number= AZ15128



Claim Begin-End: AMC427674-AMC427674

1 Initial Receipt



AZ15128-16

AMC427444-AMC427733

United States Department of the Interior
Bureau of Land Management
 LANDS/RECREATION & PLANNING
 ONE N CENTRAL AVE
 PHOENIX, AZ 85004 -2203
 Phone: 602-417-9200



Receipt

No: 2997341

Transaction #: 3086866	
Date of Transaction: 03/27/2014	
CUSTOMER:	
PAUL J FADELY 10511 S STAR RD MOHAVE VALLEY, AZ 86440-9650 US	

LINE #	QTY	DESCRIPTION	REMARKS	UNIT PRICE	TOTAL
1	1.00	LOCATABLE MINERALS / MINING CLAIMS-NEW,UNADJUD, ONE OR MORE AUTH NOS / NEW MINING CLAIM LOCATION FEE \$34 CASES: AMC427674/\$34.00		- n/a -	34.00
2	1.00	LOCATABLE MINERALS / MINING CLAIMS-NEW,UNADJUD, ONE OR MORE AUTH NOS / NEW MINING CLAIM MAINT FEE \$140 CASES: AMC427674/\$140.00		- n/a -	140.00
3	1.00	LOCATABLE MINERALS / MINING CLAIMS-NEW,UNADJUD, ONE OR MORE AUTH NOS / NEW MINING CLAIM PROCESSING FEE CASES: AMC427674/\$20.00		- n/a -	20.00
TOTAL:					\$194.00

PAYMENT INFORMATION			
1	AMOUNT:	194.00	POSTMARKED: 03/24/2014
	TYPE:	CHECK	RECEIVED: 03/26/2014
	CHECK NO:	2024	
	NAME:	FADELY, PAUL J 9907 S NEEDLES DR MOHAVE VALLEY AZ 86440-9650 US	

REMARKS

This receipt was generated by the automated BLM Collections and Billing System and is a paper representation of a portion of the official electronic record contained therein.

NOTICE!!

These documents have been scanned!

Do not place un-scanned documents beneath this notice!

Do not remove this notice from this file!

GPO Jacket No. 560-102
Print Order 61540
Rise Business Services, LLC
Job=AZ15 6/24/2019



Box Number= AZ15128



Claim Begin-End: AMC427674-AMC427674

2 Correspondence



AZ15128-16

AMC427444-AMC427733

SENDER: COMPLETE THIS SECTION

- Complete items 1, 2, and 3.
- Print your name and address on the reverse so that we can return the card to you.
- Attach this card to the back of the mailpiece, or on the front if space permits.

1. Article Addressed to:

JEREMIAHS INTERNATIONAL
 TRADING CO
 289 34TH ST N
 ST PETERSBURG, FL 33713-8514
 920/RE/AMC427674



9590 9402 1204 5246 3065 57

2. Article Number (Transfer from service label)

7015 1660 0000 0335 3381

COMPLETE THIS SECTION ON DELIVERY

A. Signature

X

B. Received by (Printed Name)

D. Niemeyer

-
- Agent
-
-
- Addressee

C. Date of Delivery

3/3/16

D. Is delivery address different from item 1? YesIf YES, enter delivery address below: No

2016 MAR - 7 P 4:06

PHOENIX, ARIZONA

3. Service Type

- | | |
|--|---|
| <input type="checkbox"/> Adult Signature | <input type="checkbox"/> Priority Mail Express® |
| <input type="checkbox"/> Adult Signature Restricted Delivery | <input type="checkbox"/> Registered Mail™ |
| <input type="checkbox"/> Certified Mail® | <input type="checkbox"/> Registered Mail Restricted Delivery |
| <input type="checkbox"/> Certified Mail Restricted Delivery | <input checked="" type="checkbox"/> Return Receipt for Merchandise |
| <input type="checkbox"/> Collect on Delivery | <input checked="" type="checkbox"/> Signature Confirmation™ |
| <input type="checkbox"/> Collect on Delivery Restricted Delivery | <input type="checkbox"/> Signature Confirmation Restricted Delivery |
| <input type="checkbox"/> Mail | |
| <input type="checkbox"/> Mail Restricted Delivery | |

10)

USPS TRACKING#

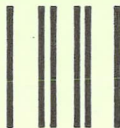
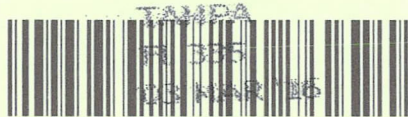

First-Class Mail
Postage & Fees Paid
USPS
Permit No. G-10

9590 9402 1204 5246 3065 57

**United States
Postal Service**

• Sender: Please print your name, address, and ZIP+4® in this box•

UNITED STATES
DEPARTMENT OF THE INTERIOR
Bureau of Land Management
Arizona State Office
One N. Central Avenue, Suite 800
Phoenix, AZ 85004-4427

004442700





United States Department of the Interior



BUREAU OF LAND MANAGEMENT

Arizona State Office

One North Central Avenue, Suite 800

Phoenix, Arizona 85004-4427

www.blm.gov/az/

FEB 24 2016

In Reply Refer To:

3800 (9200) RE

AMC427674

CERTIFIED MAIL - RETURN RECEIPT REQUESTED No. 7015 1660 0000 0335 3381

NOTICE

JEREMIAHS INTERNATIONAL :
TRADING CO :
289 34TH ST N :
ST PETERSBURG, FL 33713-8514 :

This Notice Affects the Claims
Shown in the Block Below.

AMC427674

LIVIAHS LOVE GOLD

Mining Claim Location Notice(s) – Amendment(s) Required

Pursuant to Title 43 Code of Federal Regulations (CFR) 3832.1, the Bureau of Land Management (BLM), Arizona State Office, received your notices of location for recording mining claims. In accordance with 43 CFR 3832.12, the claims listed above cannot be accepted as filed and must be amended as noted below.

There is a discrepancy on your location notice. The legal description for your claim is: E2NWNE. The map depicts your claim running east-west in the S2NE. Also, the claim is not depicted as an aliquot parcel on the claim map. The claim map and legal description should match. If the legal description is incorrect and the map is correct, then a \$10 amendment is required. If the legal description is correct and the map needs to be corrected, then there is no fee required to file an amended map.

An amendment must be filed for each claim listed above to correct the defects identified. There is a \$10 BLM processing fee for each amendment. The amendments must be received by BLM within 30 days of your receipt of this notice. If the amendments are not received within the 30 day timeframe the mining claims will be declared null and void.

If additional information is required, please contact Rod Ebert at 602-417-9397. Please include your AMC serial number(s) on all correspondence.

Rebecca Heick

Rebecca Heick
Deputy State Director
Lands, Minerals and Energy Division

*Amended maps
was filed timely
on 3-22-2016.
Attached to the
orig-loc notice RE
3-24-16*

①

ENCLOSURE
AMC 427674

MINING CLAIM MAP

Lode () Placer (X)

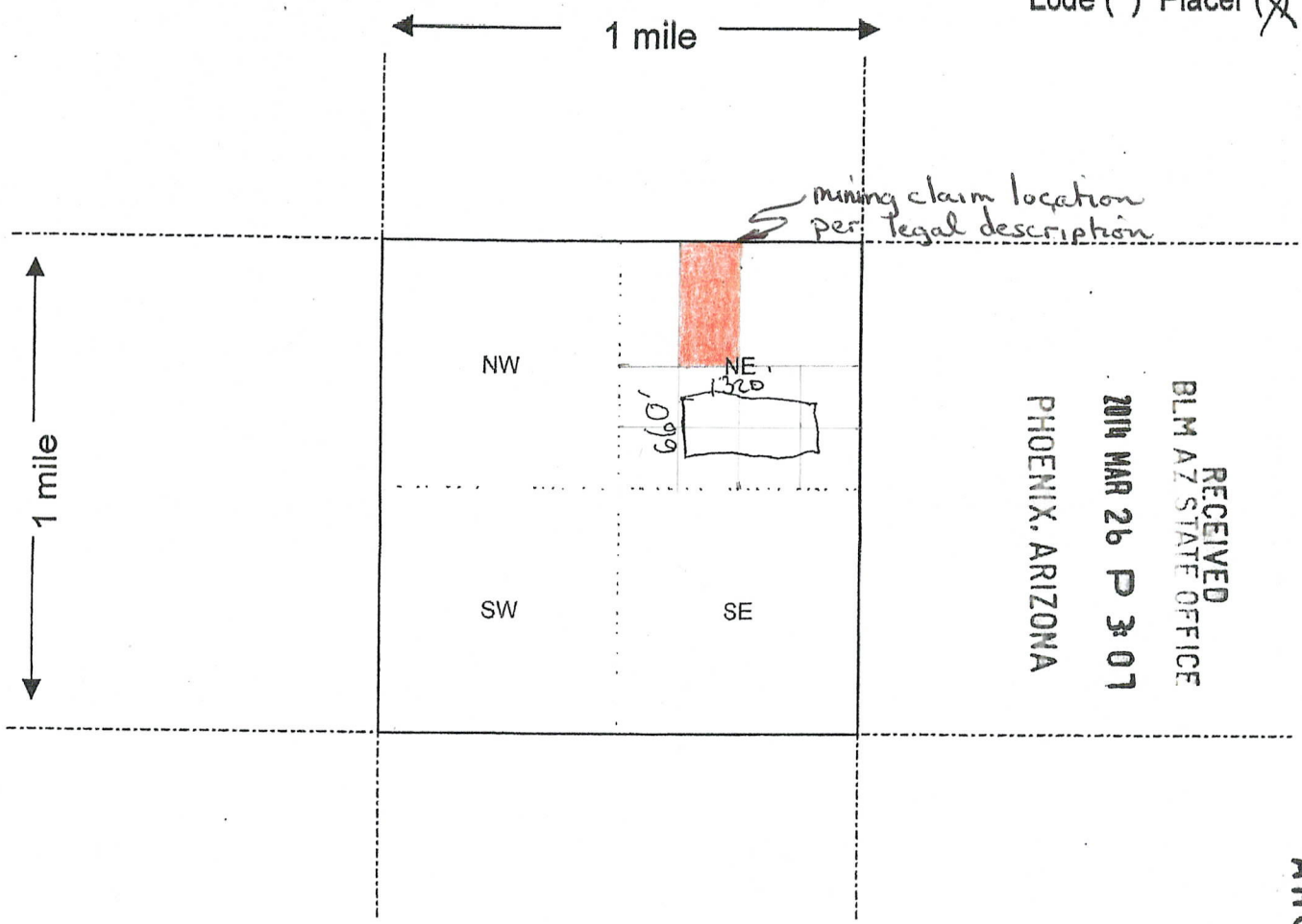

RECEIVED
BLM AZ STATE OFFICE
2014 MAR 26 P 3:07
PHOENIX, ARIZONA

Scale: 1" = 2000 feet



1. The above map depicts the LIVIAHS LOVE mining claim, which is located in Section (s) 36, Township 20 N, Range 21 W, Gila and Salt River Base and Meridian, MOHAVE County, Arizona.
2. The type of corner and location monuments used are as follows: 2" PVC PIPE
APX 5' ABOVE GROUND
3. The bearings and distances in degrees and feet between claim corners are as depicted on the map.

AMC 427674

Form MCF100a
Revised July 2005



United States Department of the Interior

BUREAU OF LAND MANAGEMENT

Arizona State Office

One North Central Avenue, Suite 800

Phoenix, Arizona 85004-4427

www.blm.gov/az/

MAR 09 2015



3833 (931) RE

AMC427674

NOTICE

PAUL J FADELY : This Notice Affects the Claim
10511 STAR RD : Shown in the Block Below.
MOHAVE VALLEY, AZ 86440-9650 :

AMC427674

LIVIAHS LOVE GOLD

Discrepancies Noted on Location Notice(s)

Pursuant to Title 43 Code of Federal Regulations 3832.1, this office received your notice(s) of location for recordation of mining claims.

However, the following discrepancies were noted:

- The legal description on the location notice does not match the depiction of the claim on the map. We have described the claim in our system according to the map. If this is not correct, you may want to either amend your location notice or provide a corrected map. Your claim is drawn in an east-west direction in the S1/2NE1/4 of section 36. Your legal description is E1/2NW1/4NE1/4.

There is a \$10 processing fee for an amendment. If additional information is required, please contact Rod Ebert at 602-417-9397. Please include your AMC number(s) on all correspondence.

Sincerely,

Rebecca Heick
Acting Deputy State Director
Lands & Minerals Division

Enclosure

NOTICE!!

These documents have been scanned!

Do not place un-scanned documents beneath this notice!

Do not remove this notice from this file!

GPO Jacket No. 560-102
Print Order 61540
Rise Business Services, LLC
Job=AZ15 6/24/2019



Box Number= AZ15128



Claim Begin-End: AMC427674-AMC427674

3 Transfers



AZ15128-16

AMC427444-AMC427733

AMC 427674

FEE# 2014029706

OFFICIAL RECORDS OF MOHAVE COUNTY CAROL MEIER, COUNTY RECORDER



07/08/2014 10:19 AM Fee: \$10.00

PAGE: 1 of 1

Recorded at the request of: When Recorded, MAIL TO: Jeremiahs International Trading Company Inc 289 34th Street N Saint Petersburg, FL 33713

QUIT CLAIM DEED

ARS 11-1134 (A6) Unpatented Mining Claim Liviahs Love Gold AMC #427674

This QUIT CLAIM DEED, Executed this 26th Day of June 2014, by first party "Paul J. Fadely", whose post office address is 10511 Star Road, Mohave Valley AZ, 86440

WITNESSETH, That the said first party, for good consideration and for Value Received from the said second party, the receipt whereof is hereby acknowledged, does hereby remise, release, and quitclaim unto the second party Jeremiahs International forever, all the rights, title, interest, and claim which the said first party has in and to the following described BLM Claim "Liviahs Love Gold" AMC 427674 Township 20 North, Range 21 West, 20 acres, Section 36, Gila Salt River and Meridian, Mohave County, State of Arizona, to wit:

Dated this 26th day of June, 2014

By: Paul J. Fadely

IN WITNESS WHEREOF, The said first party has signed and sealed these presents the day and year first written

QUIT CLAIM DEED NOTARY STATE OF ARIZONA COUNTY OF MOHAVE

June 26, 2014

RECEIVED BLM AREA OFFICE PHOENIX, ARIZONA 2015 AUG 25 P 2:46

Before me Paul J. Fadely, personally appeared known to me (or provided to me) on the basis of satisfactory evidence to be the person whose name is subscribed to the within instrument and acknowledged to me that he executed the same in his authorized capacity, and that by his signature on the instrument the person, of the entity upon behalf the person acted, executed the instrument.

WITNESS my hand and official seal Shellie M Williams Notary Signature

ID Produced: AZ DC

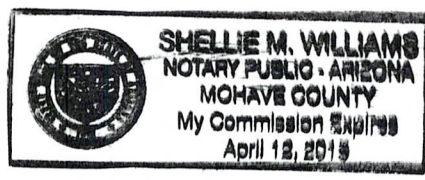

SEAL: 1

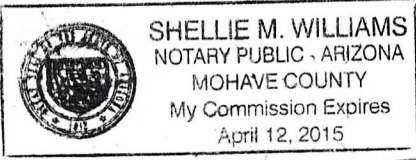

RECEIPT # 3377123

ENTERED INTO COMPUTER 09/04/15 DJJ

Att. Brandy Hasbman
Jeremiah's International Trading Co.
289 34th St N
St Petersburg, FL
33713

TAMPA FL 335
SAINT PETERSBURG FL
19 AUG 2015 PM 1 L



RECEIVED
BLM AZ CENTRAL OFFICE
2015 AUG 25 P 2:05
PHOENIX, ARIZONA

BLM - Arizona
One North Central Ave
Suite 800
Phoenix, AZ
85004

85004442700



United States Department of the Interior
Bureau of Land Management
LANDS/RECREATION & PLANNING
ONE N CENTRAL AVE
PHOENIX, AZ 85004 -2203
Phone: 602-417-9200

Receipt

No: 3377123

Transaction #: 3475320	
Date of Transaction: 08/26/2015	
CUSTOMER:	
JEREMIAHS INTERNATIONAL TRADING CO INC 289 34TH ST N ST PETERSBURG, FL 33713-8514 US	

LINE #	QTY	DESCRIPTION	REMARKS	UNIT PRICE	TOTAL
1	1.00	LOCATABLE MINERALS / MINING CLAIMS- NOT NEW-UNADJUD, ONE AUTH NO. ONLY / MINING CLAIM MONEY RECEIVED CASES: AMC427674/\$10.00	QCD - 1	- n/a -	10.00
TOTAL:					\$10.00

PAYMENT INFORMATION					
1	AMOUNT:	10.00	POSTMARKED:	08/19/2015	
	TYPE:	CHECK	RECEIVED:	08/25/2015	
	CHECK NO:	116133			
	NAME:	JEREMIAH'S INTERNATIONAL 289 34TH ST N ST PETERSBURG FL 33713-8514 US			

REMARKS

This receipt was generated by the automated BLM Collections and Billing System and is a paper representation of a portion of the official electronic record contained therein.

NOTICE!!

These documents have been scanned!

Do not place un-scanned documents beneath this notice!

Do not remove this notice from this file!

GPO Jacket No. 560-102
Print Order 61540
Rise Business Services, LLC
Job=AZ15 6/24/2019



Box Number= AZ15128



Claim Begin-End: AMC427674-AMC427674

4 Annual Filings



AZ15128-16

AMC427444-AMC427733

DEPARTMENT OF THE INTERIOR
BUREAU OF LAND MANAGEMENT
MINING CLAIMS

Run Date/Time: 9/11/2018

MC Maintenance Fees Paid Through the BLM Pay Portal
(by Date Paid)

Page 240 Of 723

CBS Receipt: 4244241

Printed For Lead File # AMC427674

Agency Tracking ID: 1535156772

Assessment Year: 2019

Paid On: 8/25/2018

Number of BLM Serial Nr: 8

Total Amount Paid: \$1,240.00

Claim Name	BLM Serial No	Lead File No	Amount Paid
GB #2	AMC425593	AMC425592	\$155.00
MORNING STAR	AMC427453	AMC427453	\$155.00
LIVIAHS LOVE GOLD	AMC427674	AMC427674	\$155.00
WISCONSIN	AMC428768	AMC428766	\$155.00
ALASKA MINE	AMC428828	AMC428828	\$155.00
PECHAN MINE	AMC428831	AMC428828	\$155.00
QUEEN ANNE	AMC429659	AMC429658	\$155.00
QUEEN MARY	AMC429661	AMC429658	\$155.00

United States Department of the Interior
Bureau of Land Management
 BUSINESS & SUPPORT SVCS DIV
 ONE N CENTRAL AVE SUITE 800
 PHOENIX, AZ 85004 -4427
 Phone: 602-417-9200

Receipt

No: 4244241

Transaction #: 4359688	
Date of Transaction: 08/24/2018	
CUSTOMER:	
JERRY HARTMAN 2560 5TH AVE N SAINT PETERBURG, FL 33713 US	

LINE #	QTY	DESCRIPTION	REMARKS	UNIT PRICE	TOTAL
1	1.00	LOCATABLE MINERALS / MINING CLAIMS-NOT NEW-UNADJUD, ONE AUTH NO. ONLY / MINING CLAIM MONEY RECEIVED CASES: AMC425593/\$1240.00		- n/a -	1240.00
TOTAL:					\$1,240.00

PAYMENT INFORMATION			
NOTE: Items will appear on credit card statement as "BLM O Mining Claim".			
1	AMOUNT:	1240.00	POSTMARKED: N/A
	TYPE:	CREDIT CARD	RECEIVED: 08/24/2018
	NAME:	JERRY HARTMAN 2560 5TH AVE N SAINT PETERBURG FL 33713 US	
	CARD NO:	XXXXXXXXXXXX9932	AUTH CODE: 04524G
	NAME ON CARD:	JERRY HARTMAN	
	SIGNATURE:		

REMARKS

This receipt was generated by the automated BLM Collections and Billing System and is a paper representation of a portion of the official electronic record contained therein.

Run Date: 08/21/17

Run Time: 09:47 AM

**DEPARTMENT OF THE INTERIOR
BUREAU OF LAND MANAGEMENT
MINING CLAIMS**

MC Maintenance Fees Paid Through the BLM Pay Portal

CBS Receipt: 3941253

Printed For Lead File # AMC427674

Agency Tracking ID: 1502922278

Number of BLM Serial Nr: 8

Assessment Year: 2018

Total Amount Paid: \$1,240.00

Paid On: 08/16/2017

Claim Name	BLM Serial No	Lead File No	Amount Paid
GB #2	AMC425593	AMC425592	\$155.00
MORNING STAR	AMC427453	AMC427453	\$155.00
LIVIAHS LOVE GOLD	AMC427674	AMC427674	\$155.00
WISCONSIN	AMC428768	AMC428766	\$155.00
ALASKA MINE	AMC428828	AMC428828	\$155.00
PECHAN MINE	AMC428831	AMC428828	\$155.00
QUEEN ANNE	AMC429659	AMC429658	\$155.00
QUEEN MARY	AMC429661	AMC429658	\$155.00

United States Department of the Interior
Bureau of Land Management
 BUSINESS & SUPPORT SVCS DIV
 ONE N CENTRAL AVE SUITE 800
 PHOENIX, AZ 85004 -4427
 Phone: 602-417-9200

Receipt

No: 3941253

Transaction #: 4050915	
Date of Transaction: 08/16/2017	
CUSTOMER:	
JEREMIAH'S INTERNATIONAL TRADING CO 2560 5TH AVE N ST. PETERSBURG, FL 33713 US	

LINE #	QTY	DESCRIPTION	REMARKS	UNIT PRICE	TOTAL
1	1.00	LOCATABLE MINERALS / MINING CLAIMS- NOT NEW-UNADJUD, ONE AUTH NO. ONLY / MINING CLAIM MONEY RECEIVED CASES: AMC428831/\$1240.00		- n/a -	1240.00
TOTAL:					\$1,240.00

PAYMENT INFORMATION			
NOTE: Items will appear on credit card statement as "BLM O Mining Claim".			
1	AMOUNT:	1240.00	POSTMARKED: N/A
	TYPE:	CREDIT CARD	RECEIVED: 08/16/2017
	NAME:	JEREMIAH'S INTERNATIONAL TRADING CO 2560 5TH AVE N ST. PETERSBURG FL 33713 US	
	CARD NO:	XXXXXXXXXXXX3731	AUTH CODE: 716172
	NAME ON CARD:	JEREMIAH'S INTERNATIONAL TRADING CO	
	EXPIRES:	09/2018	
	SIGNATURE:		

REMARKS

This receipt was generated by the automated BLM Collections and Billing System and is a paper representation of a portion of the official electronic record contained therein.

Run Date: 09/09/16

Run Time: 05:54 AM

**DEPARTMENT OF THE INTERIOR
BUREAU OF LAND MANAGEMENT
MINING CLAIMS**

MC Maintenance Fees Paid Through the BLM Pay Portal

CBS Receipt: 3646152

Printed For Lead File # **AMC427674**

Agency Tracking ID: 1472497127

Assessment Year: 2017

Number of BLM Serial Nr: 10

Paid On: 08/29/2016

Total Amount Paid: \$1,550.00

Claim Name	BLM Serial No	Lead File No	Amount Paid
GB #2	AMC425593	AMC425592	\$155.00
MORNING STAR	AMC427453	AMC427453	\$155.00
LIVIAHS LOVE GOLD	AMC427674	AMC427674	\$155.00
WISCONSIN	AMC428768	AMC428766	\$155.00
ALASKA MINE	AMC428828	AMC428828	\$155.00
PECHAN MINE	AMC428831	AMC428828	\$155.00
MAY QUEEN	AMC429658	AMC429658	\$155.00
QUEEN ANNE	AMC429659	AMC429658	\$155.00
QUEEN BEE	AMC429660	AMC429658	\$155.00
QUEEN MARY	AMC429661	AMC429658	\$155.00

United States Department of the Interior

Bureau of Land Management
 BUSINESS & SUPPORT SVCS DIV
 ONE N CENTRAL AVE SUITE 800
 PHOENIX, AZ 85004 -4427
 Phone: (602) 417-9200

Receipt

No: 3646152

Transaction #: 3750133	
Date of Transaction: 08/29/2016	
CUSTOMER:	
	KEEVY MCALAVY 289 34TH ST N ST. PETERSBURG,FL 33713 US

LINE #	QTY	DESCRIPTION	REMARKS	UNIT PRICE	TOTAL
1	1.00	LOCATABLE MINERALS / MINING CLAIMS- NOT NEW-UNADJUD,ONE AUTH NO. ONLY / MINING CLAIM MONEY RECEIVED CASES: AMC428831/\$1550.00		- n/a -	1550.00
TOTAL:					\$1,550.00

PAYMENT INFORMATION			
NOTE: Items will appear on credit card statement as "BLM O Mining Claim".			
1	AMOUNT:	1550.00	POSTMARKED: N/A
	TYPE:	CREDIT CARD	RECEIVED: 08/29/2016
	NAME:	KEEVY MCALAVY 289 34TH ST N ST. PETERSBURG FL 33713 US	
	CARD NO:	XXXXXXXXXXXX8550	AUTH CODE: 07183G
	NAME ON CARD:	KEEVY MCALAVY	
	EXPIRES:	07/2019	
	SIGNATURE:		

REMARKS

This receipt was generated by the automated BLM Collections and Billing System and is a paper representation of a portion of the official electronic record contained therein.

Run Date: 08/27/15

Run Time: 08:15 AM

**DEPARTMENT OF THE INTERIOR
BUREAU OF LAND MANAGEMENT
MINING CLAIMS**

MC Maintenance Fees Paid Through the BLM Pay Portal

CBS Receipt: 3370522

Printed For Lead File # AMC427674

Agency Tracking ID: 1439932714

Assessment Year: 2016

Number of BLM Serial Nr: 1

Paid On: 08/18/2015

Total Amount Paid: \$155.00

Claim Name	BLM Serial No	Lead File No	Amount Paid
LIVIAHS LOVE GOLD	AMC427674	AMC427674	\$155.00

**United States Department of the Interior
Bureau of Land Management**
BUSINESS & SUPPORT SVCS DIV
ONE N CENTRAL AVE SUITE 800
PHOENIX, AZ 85004 -4427
Phone: (602) 417-9200

Receipt

No: 3370522

Transaction #: 3468677	
Date of Transaction: 08/18/2015	
CUSTOMER:	
JERRY P HARTMAN 289 34TH ST N SAINT PETERSBURG,FL 33713 US	

LINE #	QTY	DESCRIPTION	REMARKS	UNIT PRICE	TOTAL
1	1.00	LOCATABLE MINERALS / MINING CLAIMS- NOT NEW-UNADJUD,ONE AUTH NO. ONLY / MINING CLAIM MONEY RECEIVED CASES: AMC427674/\$155.00		- n/a -	155.00
TOTAL:					\$155.00

PAYMENT INFORMATION			
NOTE: Items will appear on credit card statement as "BLM O Mining Claim".			
1	AMOUNT:	155.00	POSTMARKED: N/A
	TYPE:	CREDIT CARD	RECEIVED: 08/18/2015
	NAME:	JERRY P HARTMAN 289 34TH ST N SAINT PETERSBURG FL 33713 US	
	CARD NO:	XXXXXXXXXXXX0182	AUTH CODE: 01891Q
	NAME ON CARD:	JERRY P HARTMAN	
	EXPIRES:	05/2020	
	SIGNATURE:		

REMARKS

This receipt was generated by the automated BLM Collections and Billing System and is a paper representation of a portion of the official electronic record contained therein.

UNITED STATES
DEPARTMENT OF THE INTERIOR
BUREAU OF LAND MANAGEMENT
**MAINTENANCE FEE PAYMENT FORM
FOR PLACER MINING CLAIMS**

Amc 428189
427674
428470

Remitter Name: Jeremiah's International Trading Co.

Mailing Address: 289 34th Street North

City, State, Zip: St. Pete, FL 33713

Check here if this is a change of address.

FOR COUNTY RECORDER'S USE

No. of claims: 8
Total due BLM \$: \$1,240

- The maintenance fee may be paid by cash, check, money order, Bureau of Land Management (BLM) Declining Deposit Account, or credit card (VISA, American Express, Discover, or MasterCard). Payments must be remitted to the BLM State Office where your claim or site is recorded and received on or before September 1. If the payment is mailed, the envelope must be postmarked by a bona fide delivery service on or before September 1 and received at the proper BLM State Office within 15 calendar days after the due date. Payments may also be made by telephone using a credit card. A complete listing of BLM State Offices with their addresses and phone numbers can be found at <http://www.blm.gov>.
- The maintenance fee for the following claim(s) applies to the assessment year 2015.

CLAIM NAME	BLM SERIAL NO.	ACRES IN CLAIM	PAYMENT DUE TO THE BLM (See Instructions on Page 2)
Goldmaster #4	Amc 428192	20	155 ⁰⁰
Goldmaster #8	Amc 428196	20	155 ⁰⁰
Goldmaster #7	Amc 428195	20	155 ⁰⁰
Goldmaster #6	Amc 428194	20	155 ⁰⁰
Aussies Gold #4	Amc 428471	20	155 ⁰⁰
Aussies Gold #5	Amc 428472	20	155 ⁰⁰
Bison #1	Amc 428473	20	155 ⁰⁰
Livian's Love Gold	Amc 427674	20	155 ⁰⁰

RECEIVED
BLM AZ STATE OFFICE

ENTERED
AUG 26 2014
PB

Use a separate sheet for additional claim names, serial numbers, and claimant names and addresses.

(Continued on page 2)

RECEIPT # 3110683

AH Brandy Hartman
Jeremiah's International Trading Co.
289 34th Street North
St Peter, FL 33713

TAMPA FL 335
SAINT PETERSBURG FL
20 AUG 2014 PM 5 L

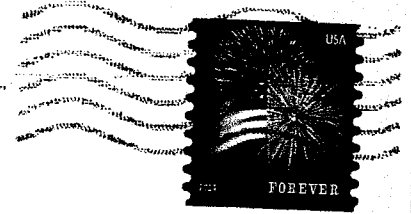

RECEIVED
BLM AZ STATE OFFICE

2014 AUG 22 P 3:21

PHOENIX, ARIZONA

BLM - Arizona State Office
One N. Central AVE suite 800
Phoenix, AZ 85004

85004442700

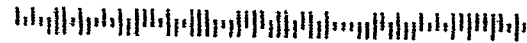

United States Department of the Interior
Bureau of Land Management
 LANDS/RECREATION & PLANNING
 ONE N CENTRAL AVE
 PHOENIX, AZ 85004 -2203
 Phone: 602-417-9200

Receipt

No: 3110683

Transaction #: 3202383		ENTERED INTO COMPUTER
Date of Transaction: 08/25/2014		
CUSTOMER:		AUG 26 2014
	JEREMIAHS INTERNATIONAL TRADING CO INC 289 34TH ST N ST PETERSBURG, FL 33713-8514 US	AUG 26 2014 <i>MB</i>

LINE #	QTY	DESCRIPTION	REMARKS	UNIT PRICE	TOTAL
1	1.00	LOCATABLE MINERALS / MINING CLAIMS- NOT NEW-UNADJUD, ONE AUTH NO. ONLY / MINING CLAIM MONEY RECEIVED CASES: AMC428192/\$1240.00	MAINT FEE PYMNT (8) 2015	- n/a -	1240.00
TOTAL:					\$1,240.00

PAYMENT INFORMATION			
1	AMOUNT:	1240.00	POSTMARKED: 08/20/2014
	TYPE:	CHECK	RECEIVED: 08/22/2014
	CHECK NO:	107005	
	NAME:	JEREMIAHS INTERNATIONAL 289 34TH ST N ST PETERSBURG FL 33713-8514 US	

REMARKS

This receipt was generated by the automated BLM Collections and Billing System and is a paper representation of a portion of the official electronic record contained therein.

NOTICE!!

These documents have been scanned!

Do not place un-scanned documents beneath this notice!

Do not remove this notice from this file!

GPO Jacket No. 560-102
Print Order 61540
Rise Business Services, LLC
Job=AZ15 6/24/2019



Box Number= AZ15128



Claim Begin-End: AMC427674-AMC427674

5 Miscellaneous



AZ15128-16

AMC427444-AMC427733

**NO
DOCUMENTS
FOUND**

NO DOCUMENTS FOUND
NO DOCUMENTS FOUND

NOTICE!!

These documents have been scanned!

Do not place un-scanned documents beneath this notice!

Do not remove this notice from this file!

GPO Jacket No. 560-102
Print Order 61540
Rise Business Services, LLC
Job=AZ15 6/24/2019



Box Number= AZ15128



Claim Begin-End: AMC427674-AMC427674

6 Location Notices-Amendments and Supporting Documents



AZ15128-16

AMC427444-AMC427733

MINING CLAIM STATUS REPORT

Data Entered: 04/03/14 Ram

MTP Checked By: RAM 04/03/14
GEO Checked By: RAM 04/03/14

LEAD SERIAL NUMBER: AMC 427674 thru AMC _____

NUMBER OF CLAIMS & TYPE:

LODE _____
PLACER 1
ASSOCIATION PLACER _____
MILL SITE _____
TUNNEL SITE _____

CHARGES:

Location Fee @ \$34 = \$ 34
Processing Fee @ \$20 = \$ 20
Maintenance Fee @ \$140 = \$ 140
Add'l Maint Fee for Assoc Placer = \$ _____
SUBTOTAL \$ _____
Other Fees \$ _____
Other Fees \$ _____
TOTAL \$ 194

TOTAL ACREAGE: _____ Per Claim
(Placer Only)

NUMBER OF LOCATORS: _____

DOCUMENTS RECEIVED VIA : Over-the-Counter [] Mail [] **TIMELY FILED:** Yes [] No []

LEGAL DESCRIPTION: T 20N R 21W SEC 36
T _____ R _____ SEC _____
T _____ R _____ SEC _____
T _____ R _____ SEC _____
T _____ R _____ SEC _____

BLM [] FOREST SERVICE [] _____ SUBJ TO PL 359: Yes [] No []
WILDERNESS AREA [] _____

SPLIT ESTATE: N/A [] SX [] PX [] OTHER [] _____
SRHA [] Was proper Notice filed if located on SHRA Land? Yes [] No []

RECONVEYED MINERALS ON BLM LAND REQUIRE OPENING ORDER FROM 1944 TO 1993:

Open to Entry On _____ N/A []

COMMENTS/STATUS: VOID [] PARTIALLY VOID [] PVT MINERALS [] WITHDRAWN LANDS []
OTHER [] _____

NOT TO BE SENT FOR DISCREPANCY BETWEEN MAP & LID RE

[] Claimant acknowledges that portions of the following claim(s) site(s) may be void or voidable.

Printed Name of Claimant _____ Signature of Claimant _____

*****FINAL ADJUDICATION*****

DATE 4/8/14 INITIALS RM

FEE# 2014011991

OFFICIAL RECORDS OF MOHAVE COUNTY CAROL MEIER, COUNTY RECORDER



03/19/2014 04:45 PM Fee: \$10.00

PAGE: 1 of 2

LOCATION NOTICE FOR PLACER MINING CLAIM

NOTICE IS HEREBY GIVEN that the LIVIAHS LOVE GOLD placer mining claim has been located by PAUL J. FADELY whose current mailing address is 10511 STAR Rd. MOHAVE VALLEY, AZ, 86440

RECEIVED BLM AZ STATE OFFICE 2014 MAR 26 P 3:07 PHOENIX, ARIZONA BLM Date Stamp

RETURN TO: (MC)

The general course of this claim is _____ and it is situated in _____ County, Arizona.

This claim is 1320 feet in length and 660 feet in width. This claim runs from the location monument on which this location notice is posted approximately 1320 feet in a WESTLY direction to the WEST end line and 660 feet in a SOUTH direction to the SOUTH end line. This claim is marked by four monuments, one at each corner of the claim.

The location monument on which this notice is posted is situated within Section 36, Township 20 N, Range 21 W, Gila Salt River Base and Meridian, Arizona. This claim encompasses portions of the following legal subdivision(s) if located by legal subdivision or the following quarter section (s), section (s), Township (s) and Range (s) E 1/2 NW 1/4 NE 1/4 SEC 36 T20 R21W, Gila Salt River Base and Meridian, Arizona.

The locality of this claim with reference to some natural object or permanent monument and additional information (if any) concerning its locality are as follows: _____

DATED AND POSTED on the ground this 18th day of MARCH, 2014.

LOCATOR (s) Paul J. Fadyly

Form MCF102 Revised July 2005

Amended map filed 3/22/16

AMC 427674

①

MINING CLAIM MAP

Lode () Placer (X)

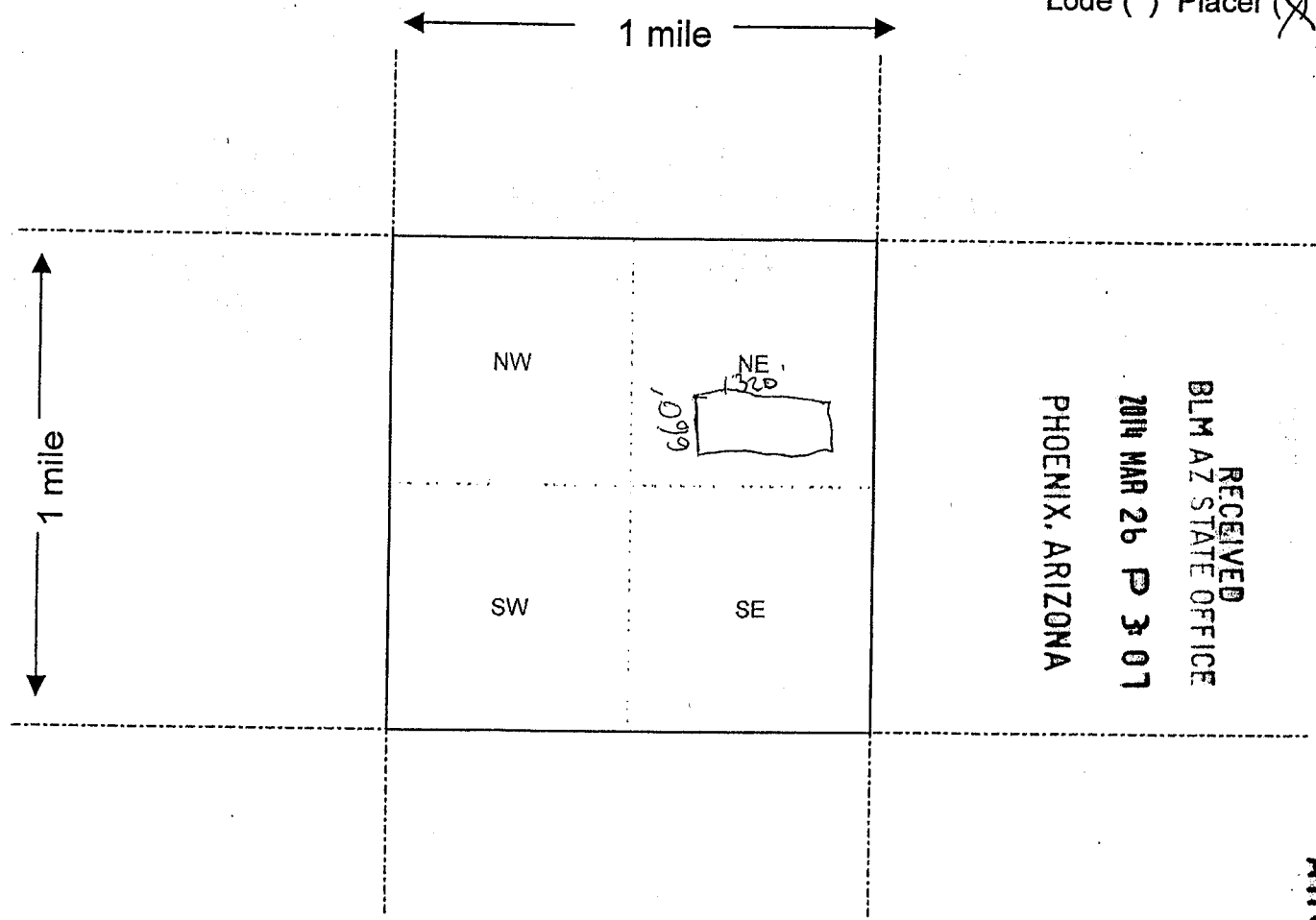

RECEIVED
 BLM AZ STATE OFFICE
 2014 MAR 26 P 3:07
 PHOENIX, ARIZONA

Scale : 1" = 2000 feet



- The above map depicts the LIVIAHS LOVE mining claim, which is located in Section (s) 36, Township 20 N, Range 21 W, Gila and Salt River Base and Meridian, MOHAVE County, Arizona.
- The type of corner and location monuments used are as follows: 2" PVC PIPE
APX 5' ABOVE GROUND
- The bearings and distances in degrees and feet between claim corners are as depicted on the map.

Form MCF100a
 Revised July 2005

AMO 427674

①

AMENDED
MINING CLAIM MAP

Lode () Placer (X)

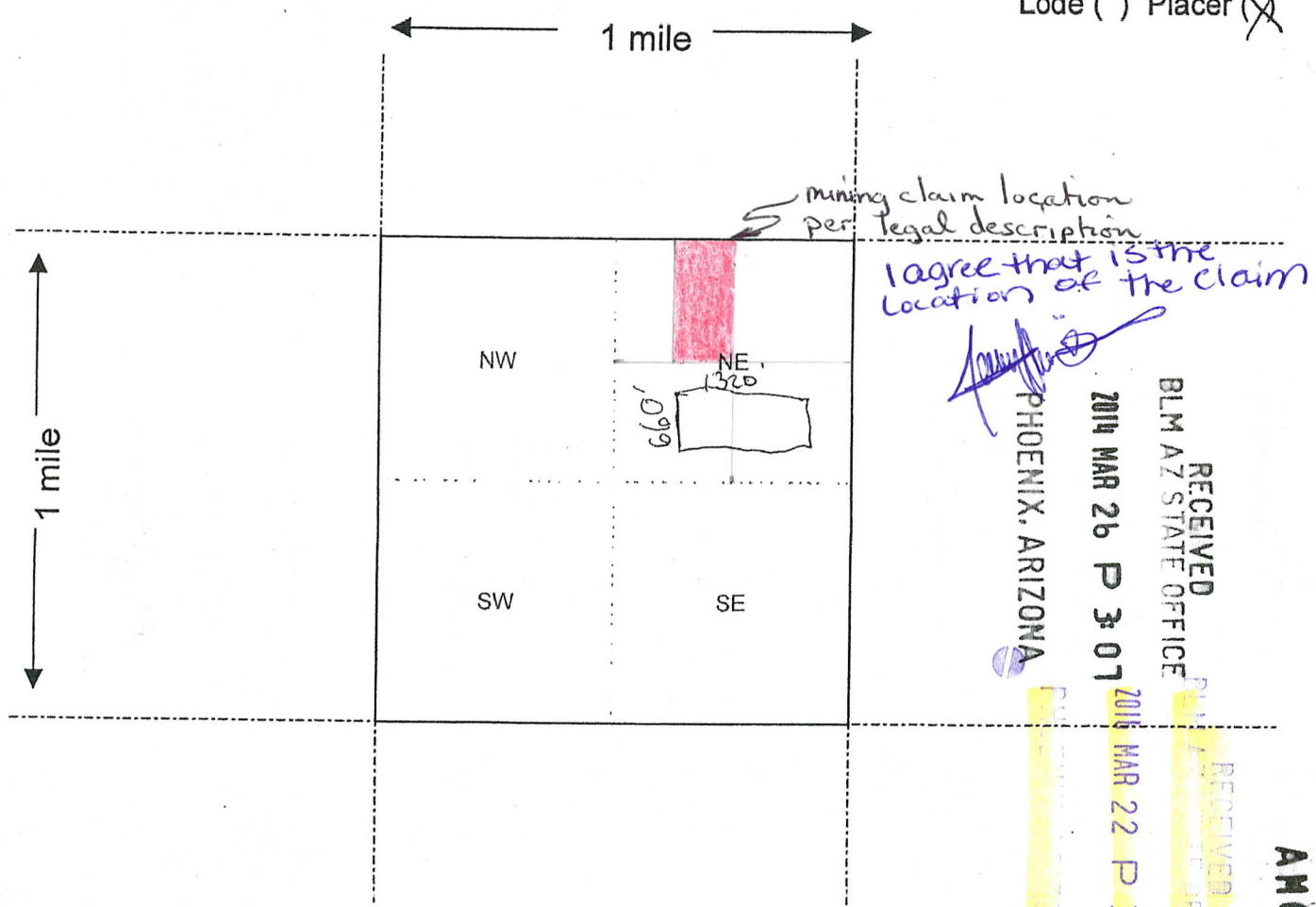

Scale : 1" = 2000 feet

1. The above map depicts the LIVIAHS LOVE mining claim, which is located in Section (s) 36, Township 20 N, Range 21 W, Gila and Salt River Base and Meridian, MOHAVE County, Arizona.
2. The type of corner and location monuments used are as follows: 2" PVC PIPE
APX 5' ABOVE GROUND
3. The bearings and distances in degrees and feet between claim corners are as depicted on the map.

Form MCF100a
Revised July 2005

AMC 427674

TOWNSHIP 20 NORTH RANGE 21 WEST OF THE GILA AND SALT RIVER MERIDIAN, ARIZONA

MOHAVE COUNTY
LAKE HAVASU FIELD OFFICE

T 21N
R 21W R 20W

STATUS OF PUBLIC DOMAIN
LAND AND MINERAL TITLES

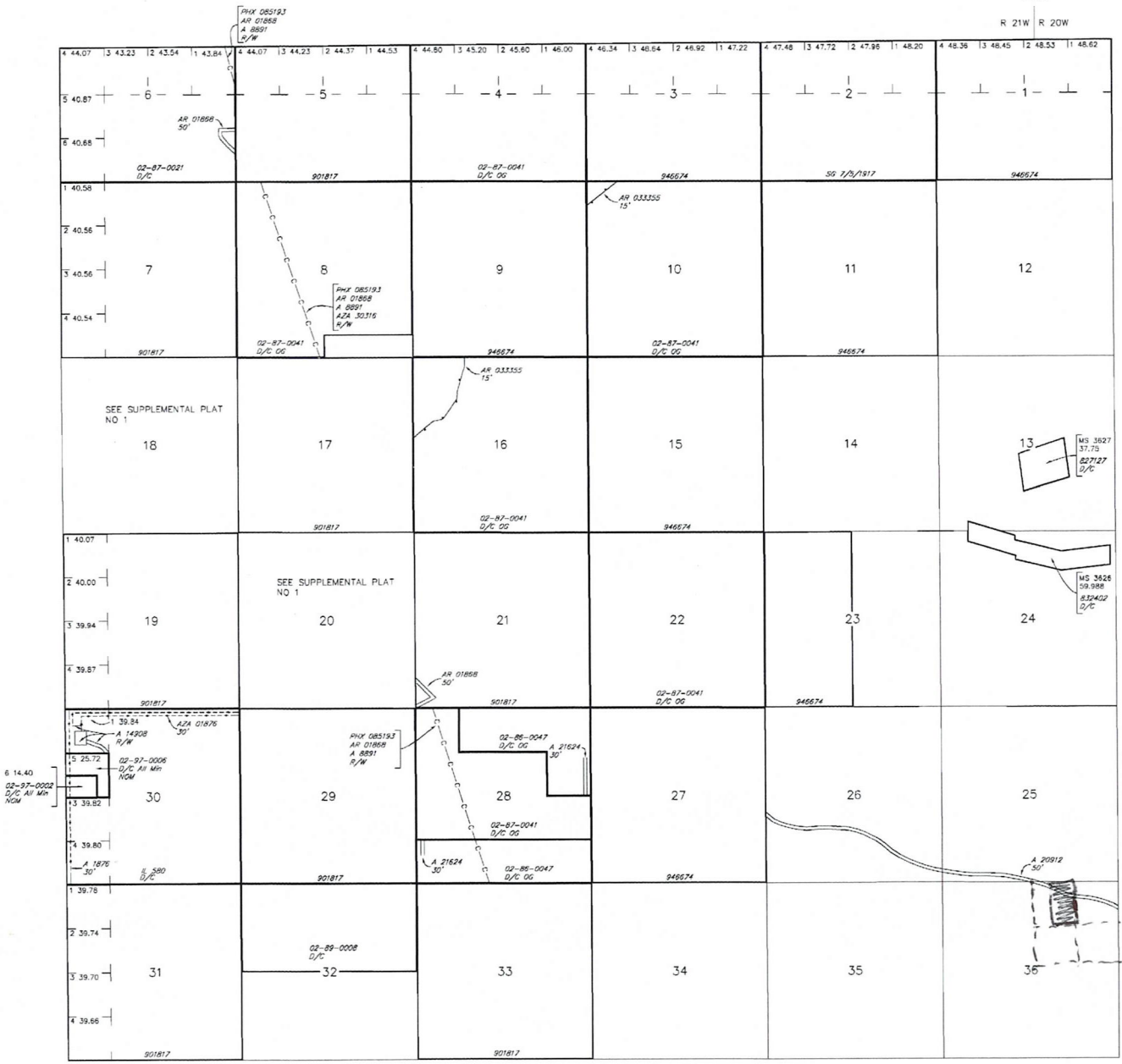

INDEX TO SEGREGATED TRACTS				
RESURVEY TRACT NO	ORIGINAL SURVEY SUBDIVISION			
	T	R	SEC	SUBDIVISION

FOR ORDERS AFFECTING DISPOSAL OR USE OF UNIDENTIFIED LANDS WITHDRAWN FOR CLASSIFICATION, MINERALS, WATER AND/OR OTHER PUBLIC PURPOSES, REFER TO INDEX OF MISCELLANEOUS DOCUMENTS.

- Grazing Dist No 2
- MDS 498 NE
- 499 SE
- A 10781 R/W Road
- Sec 32: W1/2SW1/4
- AZA 24779 R/W Transmission Line 4'
- Sec 30: Lot 5, 6
- AZA 24797 R/W Telephone line 5'
- Sec 30: Lot 2
- AZA 24252 R/W Road
- Sec 30: Lots 5, 6

20912

Lot 35°04'15"N
Long 114°26'30"W

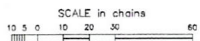

WARNING STATEMENT
This plot is the Bureau's Record of Title, and should be used only as a graphic display of the township survey data. Records hereon do not reflect the changes which may have been effected by lateral movements of rivers or other bodies of water. Refer to the cadastral surveys for official survey information.

CURRENT TO	TA	GSR Mer
3-20-2014	ACAD	T 20 N R 21 W

Input Parameters for Geographic Report with Land

System Id = CR

Admin State = AZ

Geo State = AZ

Casetype Begins With

Case Disp Txt = AUTHORIZED, CANCELLED, EXPIRED, PENDING, REJECTED, RELINQUISHED, VOID, WITHDRAWN

Mer Twp Rng =

Section =

Mtrs = 14 0200N 0210W 036, 14 0200N 0210W 999

Commodity =

Commodity Txt =

Pending Org =

Pend Org Decode =

Total Rows Returned: 2

RUN TIME: 10:41 AM

UNITED STATES DEPARTMENT OF INTERIOR
BUREAU OF LAND MANAGEMENT
GEOGRAPHIC REPORT WITH LAND
Sorted by Serial Number

RUN DATE: 04/03/2014
Page 1 of 1

Adm State: AZ

Serial Number: AZA 020912
Total Case Acres: 78.880

<u>Casetype</u>	<u>Case Disp</u>	14	0200N	0210W	<u>Sect</u>	<u>Sur Typ</u>	<u>Sur Num</u>	<u>Suff</u>	<u>Subdivision</u>	<u>Act Pend</u>
281001	AUTHORIZED				036	ALIQ			N2N2;	

Serial Number: AZA 035740
Total Case Acres: 5.000

<u>Casetype</u>	<u>Case Disp</u>	14	0200N	0210W	<u>Sect</u>	<u>Sur Typ</u>	<u>Sur Num</u>	<u>Suff</u>	<u>Subdivision</u>	<u>Act Pend</u>
380913	AUTHORIZED				036	ALIQ			NE;	

PAUL FADBY
10511 STAR RD
MOHAVE VALLEY AZ, 86440

RECEIVED
BLM AZ STATE OFFICE

2014 MAR 26 P 3:03

PHOENIX, ARIZONA
BLM AZ STATE OFFICE
1 NORTH CENTRAL AVE. SUITE 800
PHOENIX AZ, 85004



6500434427

